3 CHAMBRES SALON
plan archi

No. 2
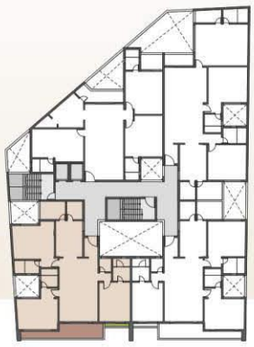
Type - **B**